

# Nyinggulu (Ningaloo) Coast

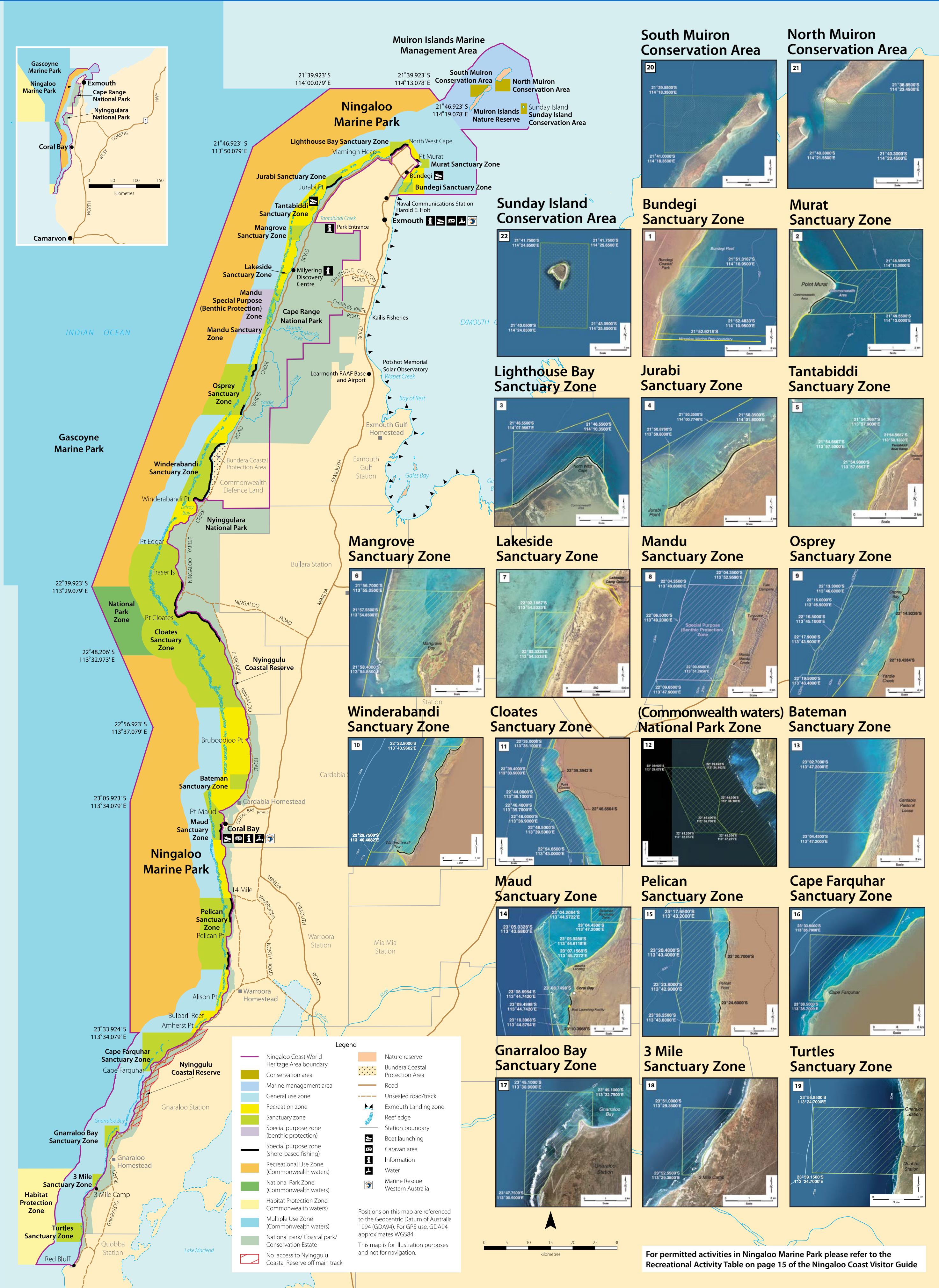

Department of Biodiversity, Conservation and Attractions  
Department of Primary Industries and Regional Development

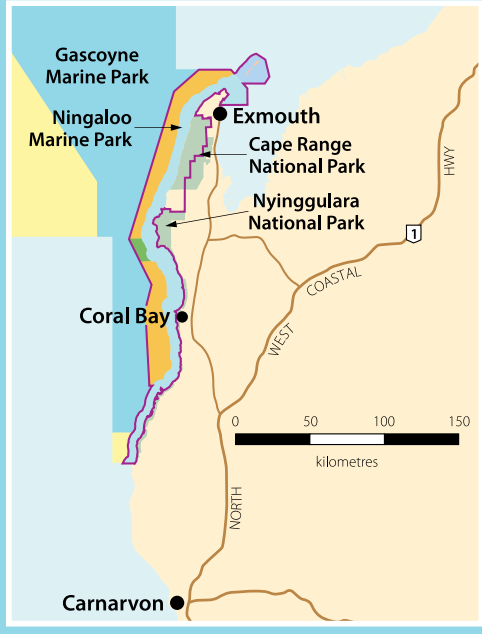

**South Muiron Conservation Area**

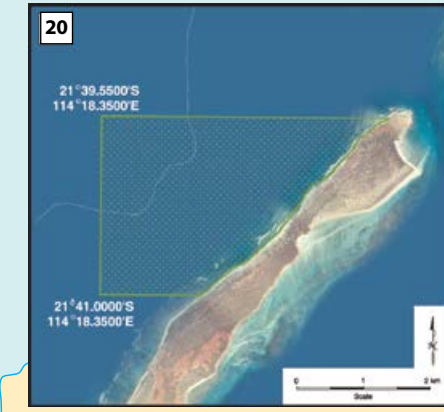

**North Muiron Conservation Area**

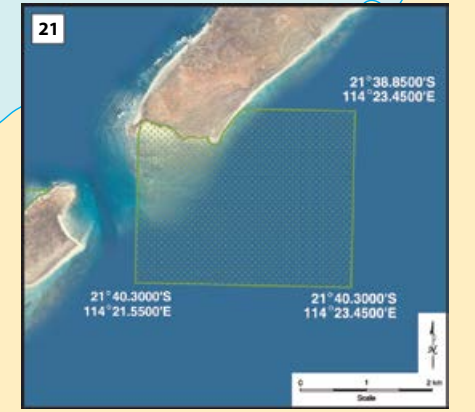

**Sunday Island Conservation Area**

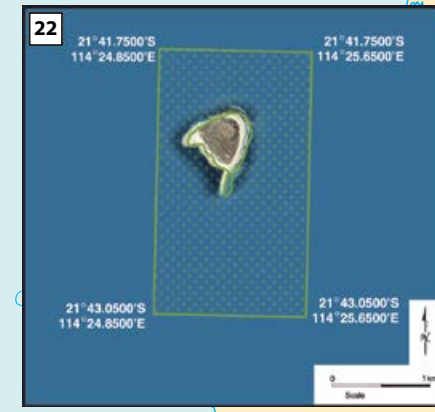

**Bundegi Sanctuary Zone**

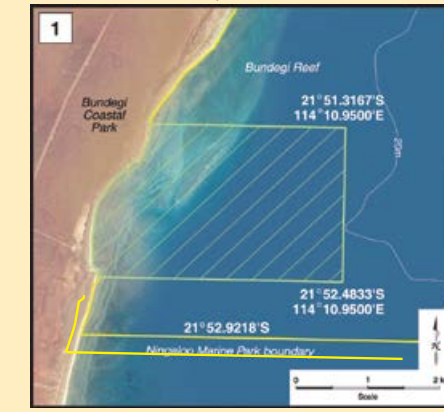

**Murat Sanctuary Zone**

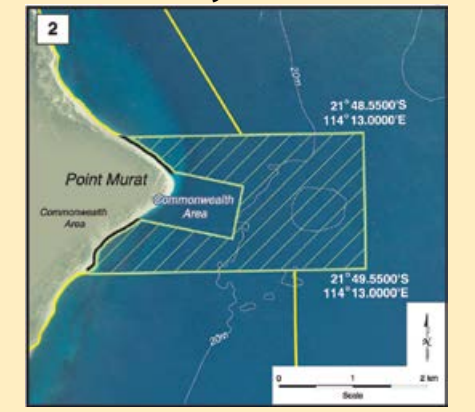

**Lighthouse Bay Sanctuary Zone**

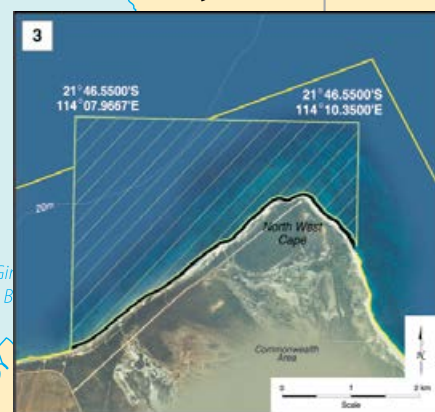

**Jurabi Sanctuary Zone**



**Tantabiddi Sanctuary Zone**

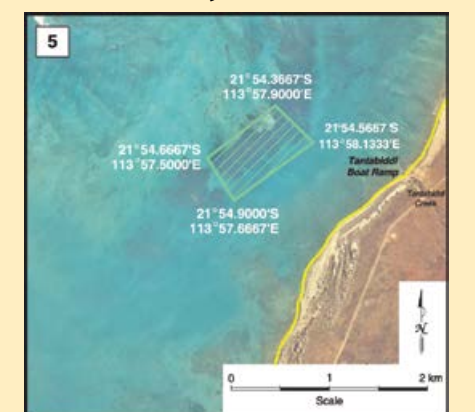

**Mangrove Sanctuary Zone**

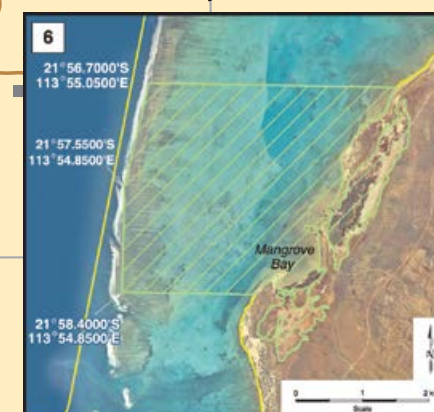

**Lakeside Sanctuary Zone**

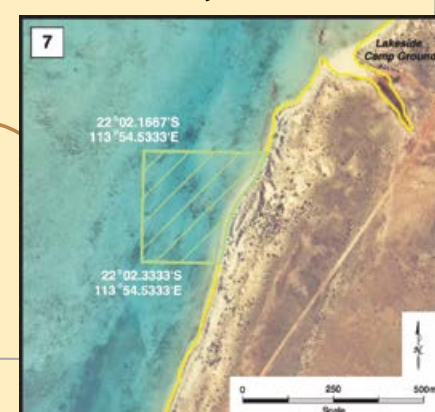

**Mandu Sanctuary Zone**

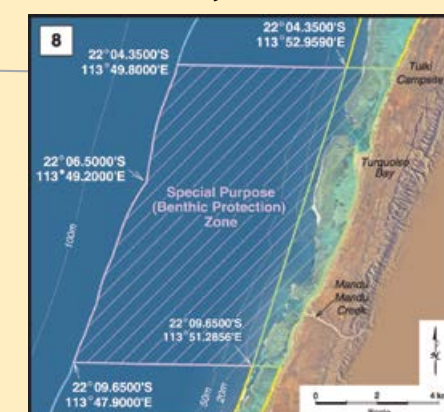

**Osprey Sanctuary Zone**

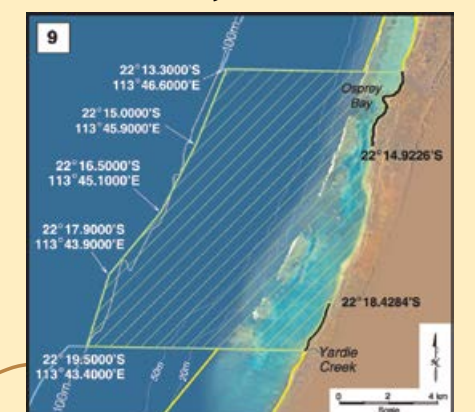

**Winderabandi Sanctuary Zone**

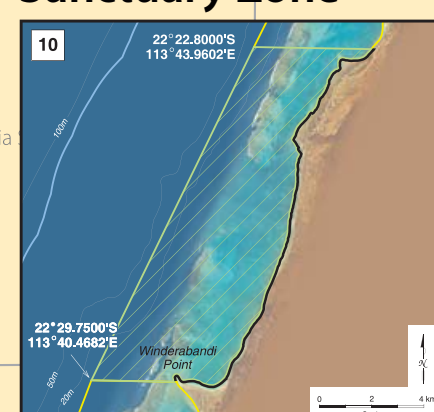

**Cloates Sanctuary Zone**

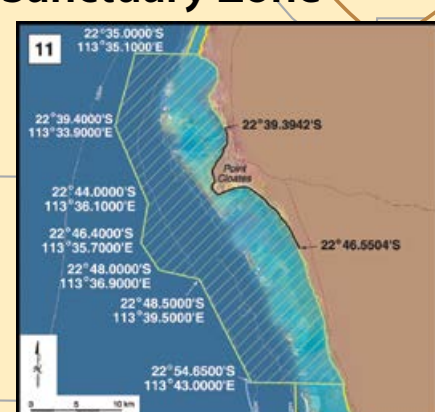

**(Commonwealth waters) National Park Zone**

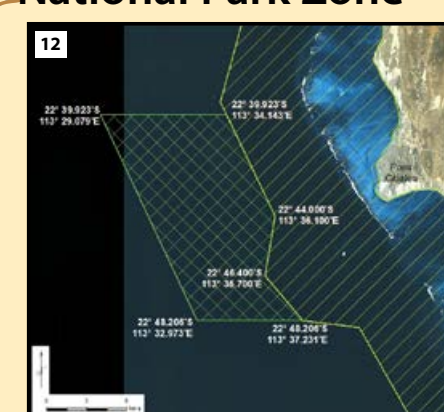

**Bateman Sanctuary Zone**

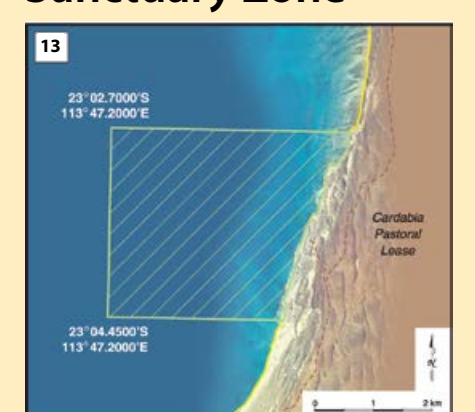

**Maud Sanctuary Zone**

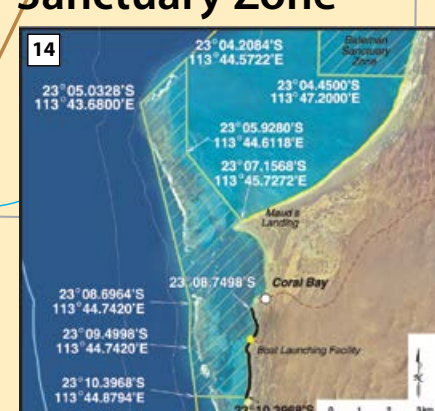

**Pelican Sanctuary Zone**

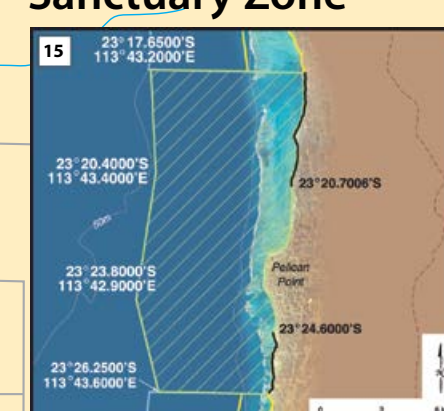

**Cape Farquhar Sanctuary Zone**

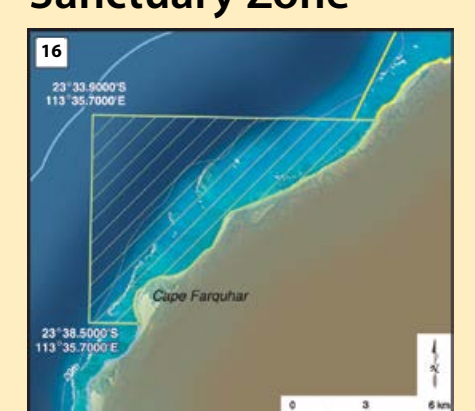

**Gnaraloo Bay Sanctuary Zone**



**3 Mile Sanctuary Zone**



**Turtles Sanctuary Zone**

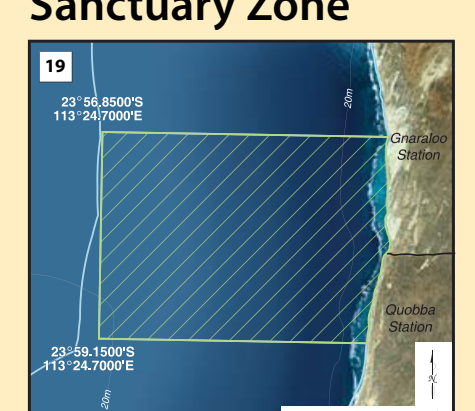

**Legend**

- Ningaloo Coast World Heritage Area boundary
- Conservation area
- Marine management area
- General use zone
- Recreation zone
- Sanctuary zone
- Special purpose zone (benthic protection)
- Special purpose zone (shore-based fishing)
- Recreational Use Zone (Commonwealth waters)
- National Park Zone (Commonwealth waters)
- Habitat Protection Zone (Commonwealth waters)
- Multiple Use Zone (Commonwealth waters)
- National park/ Coastal park/ Conservation Estate
- No access to Nyinggulu Coastal Reserve off main track
- Nature reserve
- Bundera Coastal Protection Area
- Road
- Unsealed road/track
- Exmouth Landing zone
- Reef edge
- Station boundary
- Boat launching
- Caravan area
- Information
- Water
- Marine Rescue Western Australia

Positions on this map are referenced to the Geocentric Datum of Australia 1994 (GDA94). For GPS use, GDA94 approximates WGS84. This map is for illustration purposes and not for navigation.

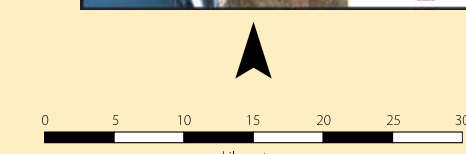

For permitted activities in Ningaloo Marine Park please refer to the Recreational Activity Table on page 15 of the Ningaloo Coast Visitor Guide





# Cape Range National Park

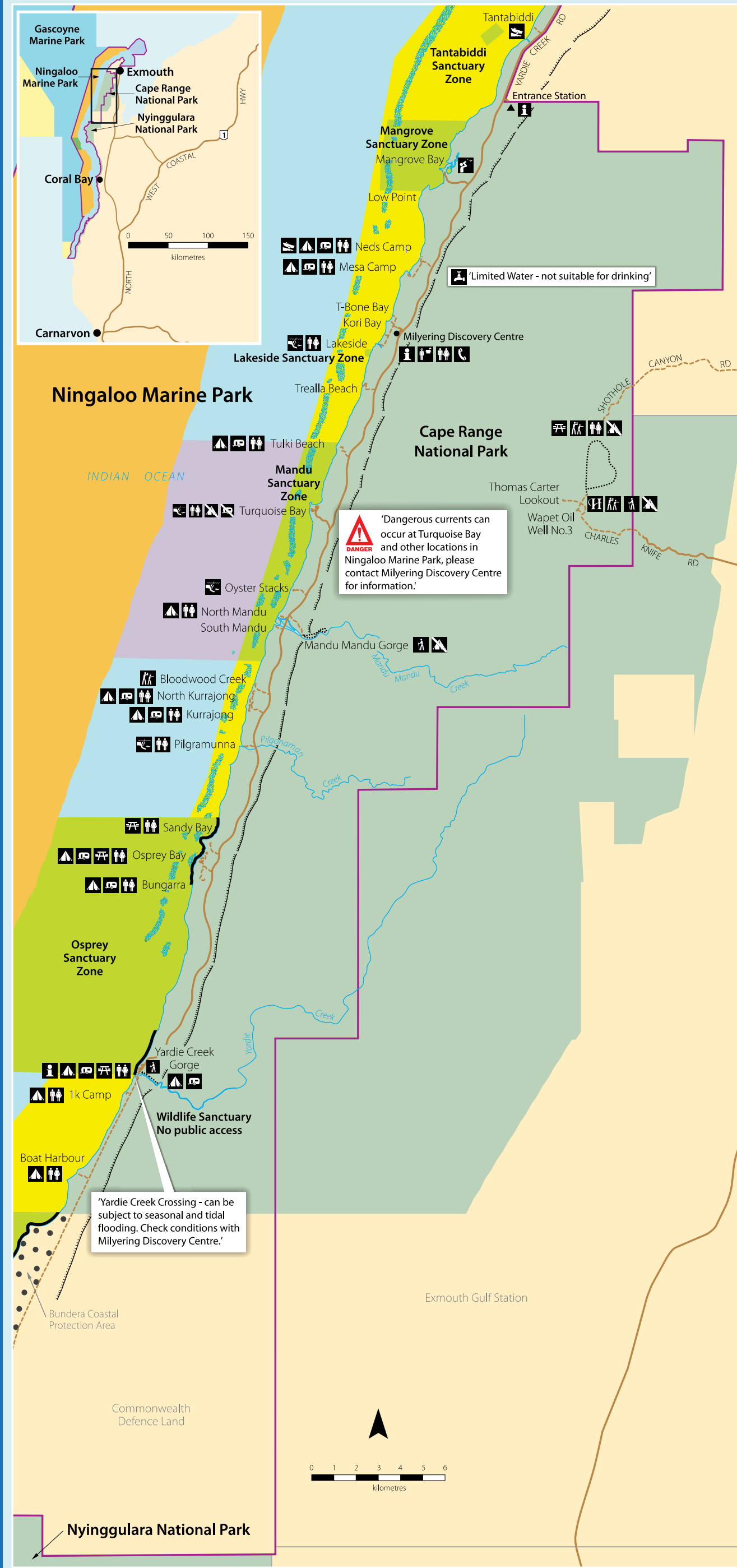

# Nyinggulu Coastal Reserves - Ningaloo Coast

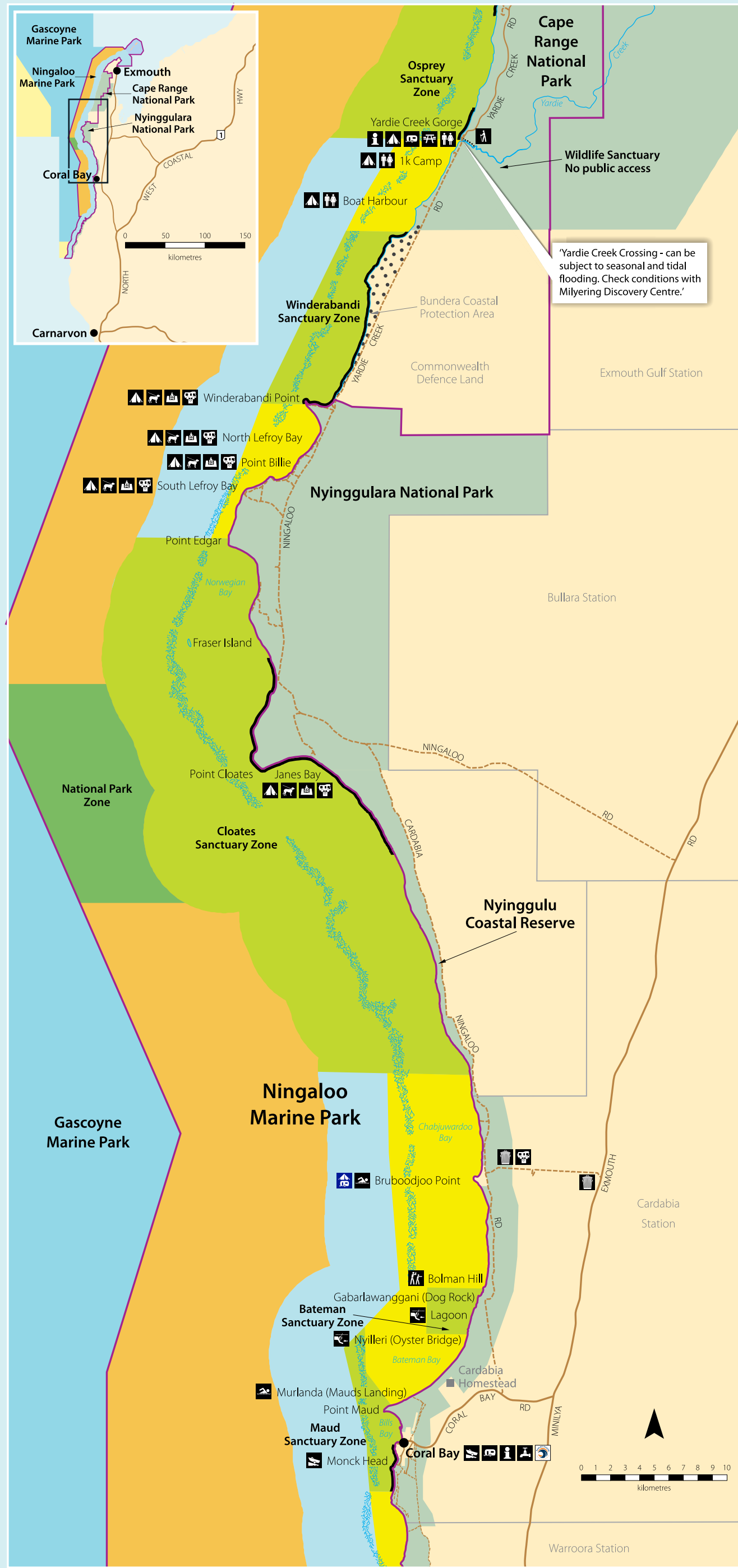

# Nyinggulu Coastal Reserves - Warroora Coast

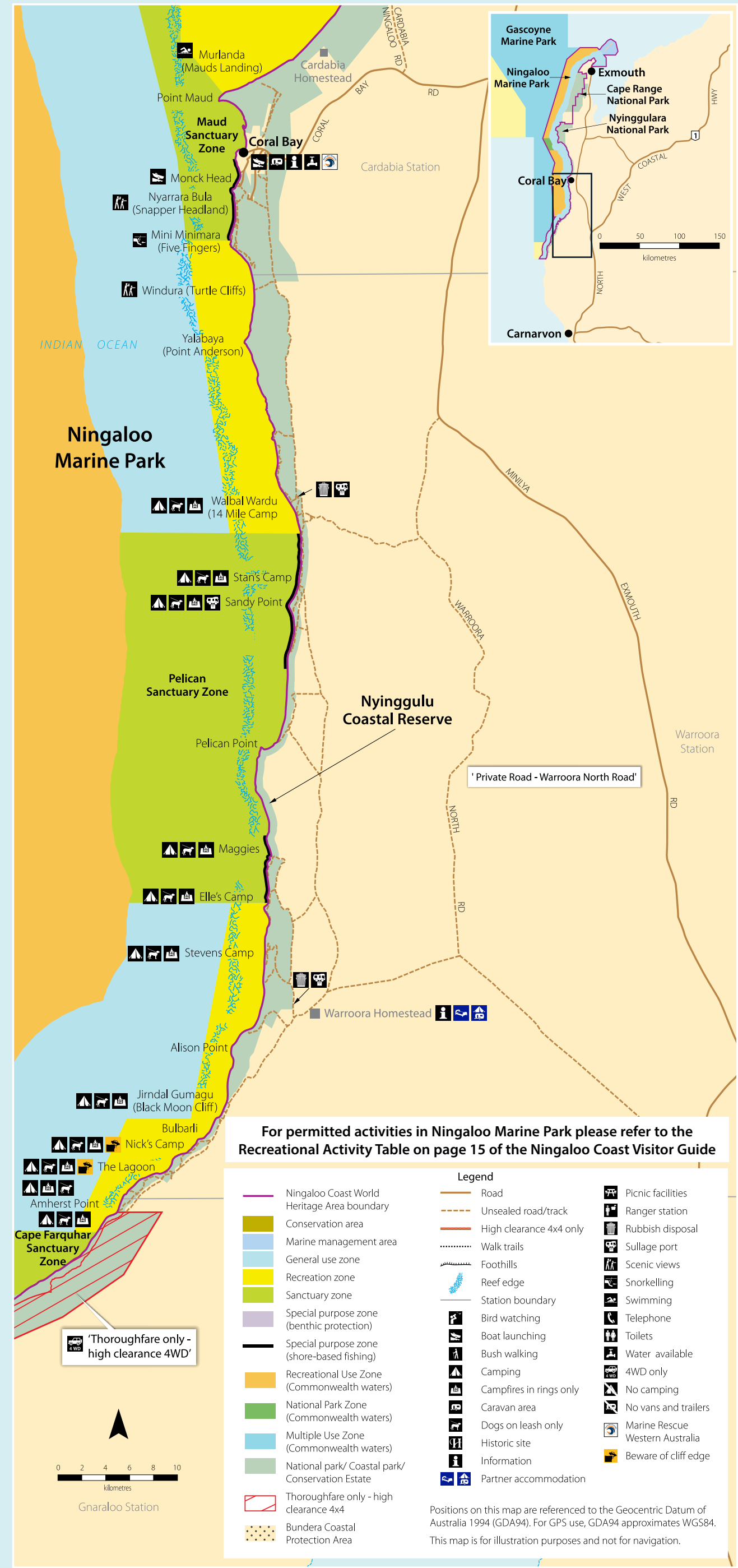

For permitted activities in Ningaloo Marine Park please refer to the Recreational Activity Table on page 15 of the Ningaloo Coast Visitor Guide

| Legend |  |
|--------|--|
|        | Ningaloo Coast World Heritage Area boundary      |
|        | Conservation area                                |
|        | Marine management area                           |
|        | General use zone                                 |
|        | Recreation zone                                  |
|        | Sanctuary zone                                   |
|        | Special purpose zone (benthic protection)        |
|        | Special purpose zone (shore-based fishing)       |
|        | Recreational Use Zone (Commonwealth waters)      |
|        | National Park Zone (Commonwealth waters)         |
|        | Multiple Use Zone (Commonwealth waters)          |
|        | National park/ Coastal park/ Conservation Estate |
|        | Thoroughfare only - high clearance 4x4           |
|        | Bundera Coastal Protection Area                  |
|        | Road   |
|        | Unsealed road/track                              |
|        | High clearance 4x4 only                          |
|        | Walk trails                                      |
|        | Foothills  |
|        | Reef edge  |
|        | Station boundary                                 |
|        | Bird watching                                    |
|        | Boat launching                                   |
|        | Bush walking                                     |
|        | Camping  |
|        | Campsites in rings only                          |
|        | Caravan area                                     |
|        | Dogs on leash only                               |
|        | Historic site                                    |
|        | Information                                      |
|        | Partner accommodation                            |
|        | Picnic facilities                                |
|        | Ranger station                                   |
|        | Rubbish disposal                                 |
|        | Sullage port                                     |
|        | Scenic views                                     |
|        | Snorkelling                                      |
|        | Swimming   |
|        | Telephone  |
|        | Toilets  |
|        | Water available                                  |
|        | 4WD only   |
|        | No camping                                       |
|        | No vans and trailers                             |
|        | Marine Rescue Western Australia                  |
|        | Beware of cliff edge                             |

Positions on this map are referenced to the Geocentric Datum of Australia 1994 (GDA94). For GPS use, GDA94 approximates WGS84. This map is for illustration purposes and not for navigation.