

Department of Biodiversity,
Conservation and Attractions



Wandjoo kwobidak Pibulmen boodjar. Noonook wort-koorl djoorabiny kata werda ngaalang miya
Welcome to our beautiful Pibulmen country. You go along happily across our place.



Cascading down the steep rocks, Beedelup Falls is the star attraction of Greater Beedelup National Park.

Must see

At full flow in winter but beautiful any time of year, Beedelup Falls can be viewed from the boardwalk around the falls which incorporates a suspension bridge across the Beedelup Brook and an upstream bridge where the water rushes by centimetres below your feet. Upgraded in 2020, this boardwalk provides plenty of photo opportunities. Take a short walk through the forest to the Walk-Through Tree and stand inside a living karri tree.

The park is mostly karri forest, with mixed areas of jarrah and marri. The loamy soil supports large colonies of moss and plants such as the swamp peppermint, hibbertia, karri hazel, waterbush, myrtle wattle and lemon-scented darwinia all of which thrive in the damp conditions.

The park takes its name from Beedelup Brook, which is thought to be derived from the Nyoongar word Beedja meaning place of rest or place of sleep, fitting for such a tranquil area.

Getting there

Greater Beedelup National Park is 20km west of Pemberton along the Vasse Highway.

Travelling time?

Allow 25 minutes from Pemberton to Beedelup Falls.



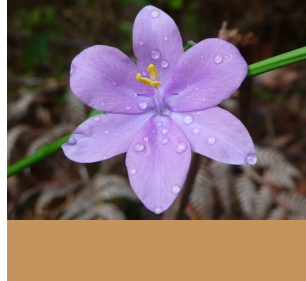

Department of Biodiversity, Conservation and Attractions

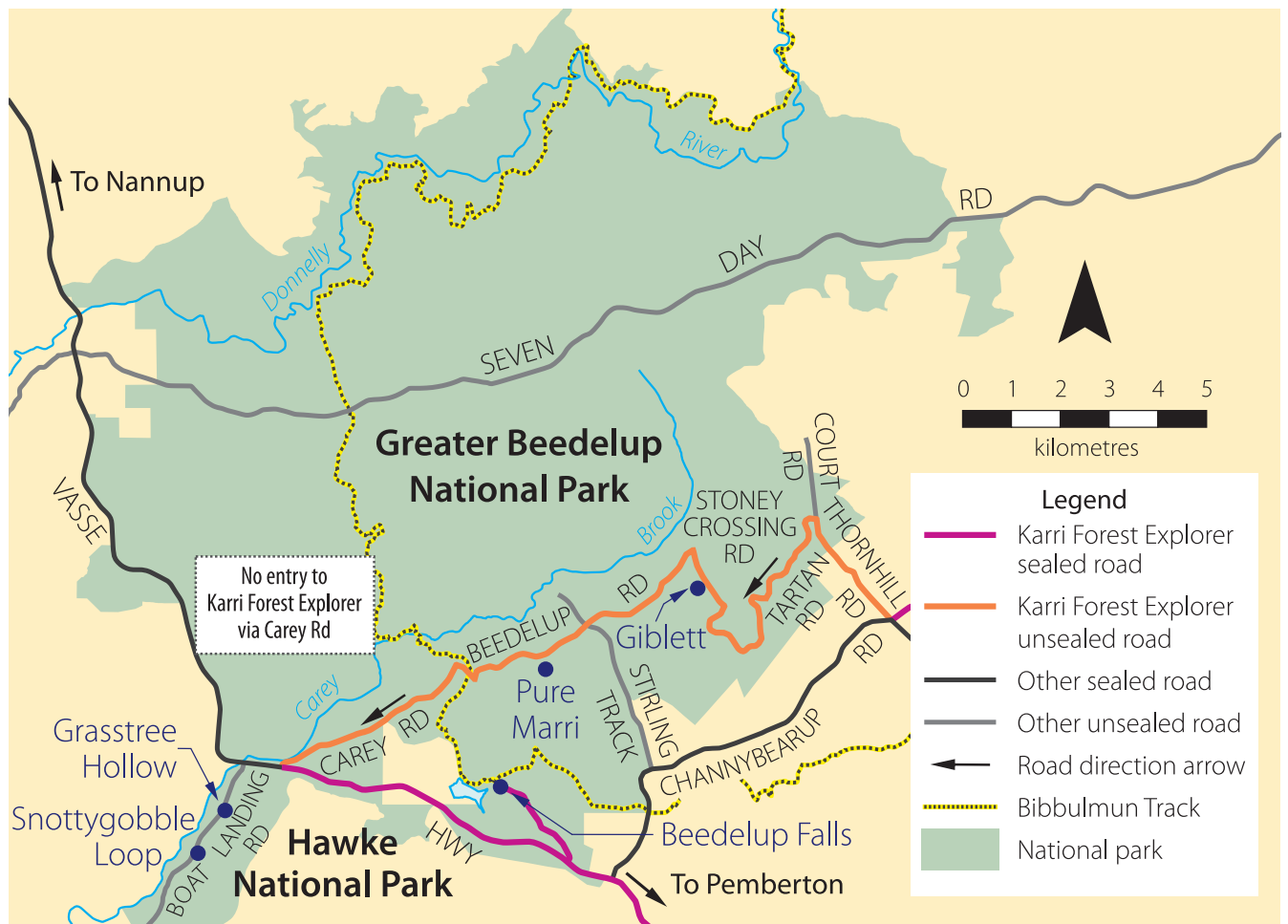

What to do



Beedelup Loop Walk
Length: 4.5km loop.
Trail classification: Class 3
Time: 1.5 hours.

From Beedelup Falls you can explore the forest on foot along the Beedelup Loop Walk. This 4.5km trail takes you through the lush undergrowth of the karri forest to the Walk-Through Tree and the Karri Valley Resort. In the wetter months, the ferns, mosses and fungi make this a magical experience. You can also do a shorter loop from the falls to the Walk-Through Tree and back.

Karri Forest Explorer



This 86-kilometre scenic drive winds through some of the south-west's most magnificent karri forest. It starts just outside the historic town of Pemberton but you can join it anywhere along the way depending which way. It passes through the heart of Greater Beedelup National Park and leads you to Beedelup Falls, Pure Marri and Giblett where you can learn more about the history of this national park.

Fees



Park entry fees apply in Greater Beedelup National Park. Unless you have a Parks Pass, please pay your fees at the fee station near the carpark.

Leave No Trace

Plan ahead and prepare. Remember your safety is our concern but your responsibility. Supervise children carefully near the water and on the boardwalk.

Travel and camp on durable surfaces. There is no camping in Greater Beedelup National Park but you can camp nearby at Snottygobble Loop and Grasstree Hollow.

Dispose of waste properly. Take your rubbish with you.

Leave what you find. This area is home to many species. Respect this unique environment and leave it as you found it.

Minimise campfire impacts. No campfires are permitted

Respect wildlife. Pets are not permitted.

Be considerate of other visitors.

More information

Department of Biodiversity, Conservation and Attractions
 Parks and Wildlife Service
 Donnelly District, Kennedy Street, Pemberton WA 6260
 Phone: (08) 9776 1207
 Email: donnelyd@dbca.wa.gov.au
 Web: dbca.wa.gov.au or parks.dbca.wa.gov.au

Visit emergency.wa.gov.au for bushfire and smoke alert information.

Visit alerts.dbca.wa.gov.au for park, road and site closures.

This publication is available in alternative formats on request.

Information current as at August 2020.

Photos: DBCA

