

# Islands where visitation should be avoided during the total solar eclipse (based on environmental and cultural considerations) Exmouth Gulf

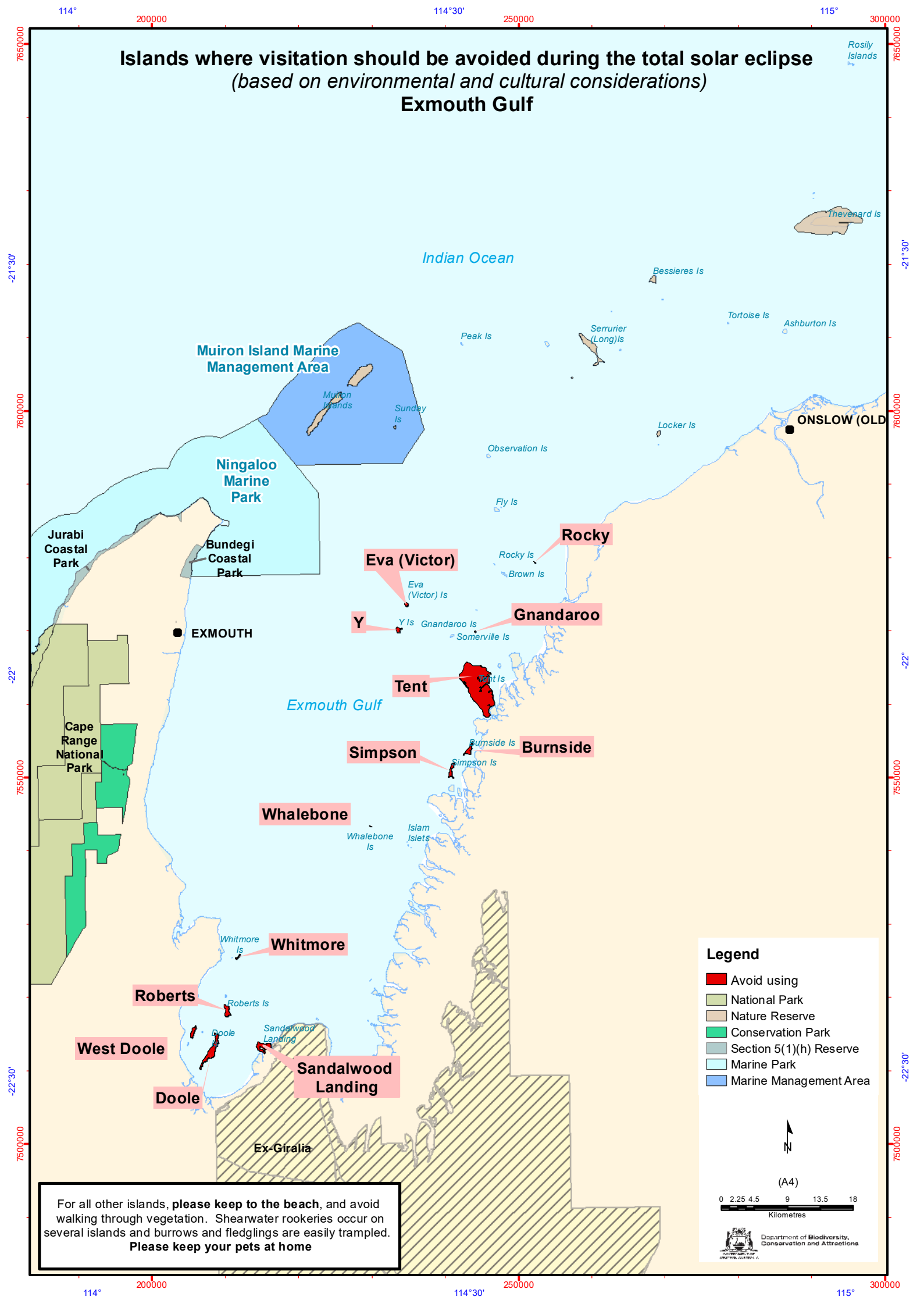

For all other islands, please keep to the beach, and avoid walking through vegetation. Shearwater rookeries occur on several islands and burrows and fledglings are easily trampled. Please keep your pets at home

**Legend**

- Avoid using
- National Park
- Nature Reserve
- Conservation Park
- Section 5(1)(h) Reserve
- Marine Park
- Marine Management Area

N

(A4)

0 2.25 4.5 9 13.5 18  
Kilometres

Department of Biodiversity,  
Conservation and Attractions